

# BLOOM TOWNSHIP SECTION 17 R12 TWP 11 MORGAN COUNTY, OH

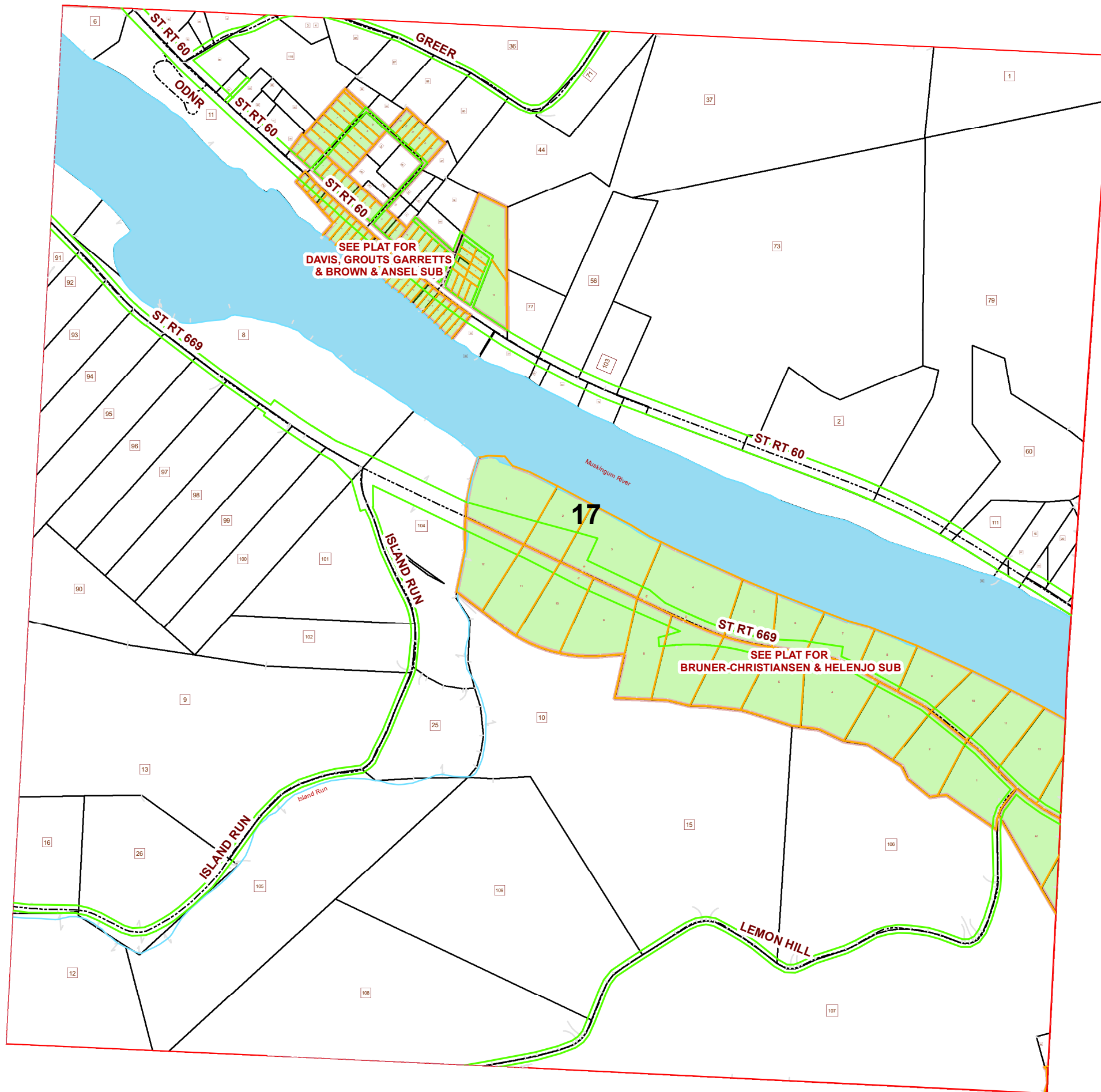

PIN	VOL	PAG	Owner	LegalDescr	Acres
010-006-970-3	OR229	3318	ALDERMAN MARY ANNABELLE	R12 T11 S17 SD 87	1.523
010-000-712-3	OR226	907	ALLEN NATHAN & J MELLISSA	R12 T11 S17 SD 109	23.004
010-000-090-0	OR232	4763	ANTONETZ JOSEPH G	R12 T11 S17 SD 32	1.5
010-000-100-0	OR39	783	ANTONETZ JOSEPH G	R12 T11 S17 SD 34	0.02
010-001-271-3	OR195	695	BALL JAMES V	R12 T11 S17 SD 102	5.77
010-001-271-2	OR195	695	BALL JAMES V	R12 T11 S17 SD 101	7.97
010-001-271-4	OR195	695	BALL JAMES V	R12 T11 S17 SD 104	11.465
010-000-370-0	OR176	724	BATEMAN VAUGHN E & JUDY K	R12 T11 S17 SD 75	0.466
010-000-380-0	OR176	724	BATEMAN VAUGHN E & JUDY K	R12 T11 S17 SD 76	0.3
010-002-530-0	OR234	2494	CARTER AMANDA D	R12 T11 S17 SD 64	0.34
010-001-220-0	OR190	161	CATTEE D LAWRENCE & LISA D PASKO	R12 T11 S17 SD 43	0.7
010-003-630-0	OR231	2409	CLARK LINDA	R12 T11 S17 SD 2	8.74
010-001-190-0	OR56	167	DAVIS RICHARD W & FRANCES E TRUSTEE	R12 T11 S17 SD 49	0.67
010-001-180-0	OR56	167	DAVIS RICHARD W & FRANCES E TRUSTEES	R12 T11 S17 SD 38	1.03
010-000-711-2	OR233	3077	DEHLMAN DAVID	R12 T11 S17 SD 107	41.043
010-003-630-1	OR178	680	DEMISTER LOUIS O & V JEANNETTE	R12 T11 S17 SD 103	2
010-003-410-0	OR169	32	DONNELLY WENDY JO	R12 T11 S17 SD 45-	0.595
010-001-530-0	OR158	479	DUNCAN PATRICIA LOU	R12 T11 S17 SD 81	0.27
010-001-520-0	OR158	479	DUNCAN PATRICIA LOU	R12 T11 S17 SD 58	0.14
010-004-180-0	OR73	453	EARICH GRANT	R12 T11 S17 SD 82	0.595
010-006-320-0	OR203	654	EPPLEY JAMES E & LORNA L	R12 T11 S17 SD 36	8
010-000-370-1	OR74	143	EPPLEY JAMES E & LORNA L	R12 T11 S17 SD 84	0.654
010-002-910-0	OR221	534	EPPLEY JAMES E & LORNA L	R12 T11 S17 SD 6 S	1.53
010-001-940-0	OR166	117	GARRETT JAMES C & RUTH ANNE	R12 T11 S17 SD 55	0.36
010-005-550-0	OR80	302	HAMILTON RANDY A & JANET D	R12 T11 S17 SD 25	4.5
010-005-540-0	OR80	302	HAMILTON RANDY A & JANET D	R12 T11 S17 SD 9-1	32
010-000-701-5	OR199	363	HAMILTON RANDY A JR	R12 T11 S17 SD 105	20.203
010-000-700-0	OR207	545	HARTLEY ROBERT & CHARLOTTE JENKINS	R12 T11 S17 SD 10-	37.987
010-000-710-0	OR204	3345	HELENEJO FARMS LIMITED PARTNERSHIP	R12 T11 S17 SD 23	0.179
010-000-690-0	OR204	3345	HELENEJO FARMS LIMITED PARTNERSHIP	R12 T11 S16 SD 11	0.341
010-001-150-0	OR187	689	HILL ROGER E	R12 T11 S17 SD 41	0.155
010-002-580-0	OR145	459	HILL ROGER E	R12 T11 S17 SD 77	0.3
010-002-590-0	OR145	459	HILL ROGER E	R12 T11 S17 SD 78	0.29
010-002-620-0	OR204	840	HIVNOR JOHN	R12 T11 S17 SD 12	8.75
010-006-970-0	OR229	344	HOGSETT CHRISTOPHER LEE & DEIDRE ANN	R12 T11 S17 SD 3-4	0.51
010-002-680-0	OR227	1591	HOLLOBAUGH WILLIAM R & DIANA M	R12 T11 S16 SD 21	1.43
010-003-330-0	OR228	1215	HORN DANNY K SR & EVELYN FAY	R12 T11 S17 SD 31	0.742
010-006-970-2	OR58	736	IRVIN MICHAEL A & KATHY D C/O TRUST AM	R12 T11 S17 SD 86	1.031
010-001-270-7	OR209	2596	J J DETWEILER ENTERPRISES INC	R12 T11 S17 SD 96	5.22
010-001-270-3	OR228	2870	J J DETWEILER ENTERPRISES INC	R12 T11 S17 SD 92	1.627
010-002-870-0	OR210	2700	JEWELL TERRY LEE & CAROL L	R12 T11 S17 SD 71	2.466
010-004-780-0	OR231	2324	JJM MORGAN LTD	R12 T11 S17 SD 72	0.223
010-004-140-0	OR226	2952	JJM MORGAN LTD	R12 T11 S17 SD 33	0.711
010-003-030-0	OR58	64	KENNISON KEITH A & JUDITH A	R12 T11 S17 SD 16	5
010-002-660-0	OR202	3094	KITTLE JANETTE K TRUSTEE	R12 T11 S17 SD 63	0.2
010-002-670-0	OR202	3094	KITTLE JANETTE K TRUSTEE	R12 T11 S16 SD 20	1.14
010-003-300-0	OR226	2377	KUEBLER DON	R12 T11 S17 SD 5	0.587
010-006-970-1	OR221	95	LEMONT TERESA ANN	R12 T11 S17 SD 85	1.332
010-001-740-0	OR123	484	MALTA & MCCONNELLSVILLE LODGE 2317 L	R12 T11 S17 SD 61	0.19
010-004-980-0	OR231	4727	MCCONNELL TIMOTHEA A	R12 T11 S17 SD 80	2.1
010-003-620-0	OR231	5550	MCELFRESH BENJAMIN J	R12 T11 S17 SD 79	59.8
010-003-670-0	OR231	2405	MCELHINEY RICHARD SCOTT & BRAYDEN C	R12 T11 S17 SD 73	40.74
010-002-610-0	OR197	204	MCGUIRE CHARLOTTE E & HILL ROGER E & C	R12 T11 S17 SD 47	0.4
010-000-440-0	OR109	774	MOORE ROSS W	R12 T11 S17 SD 56	5.07
010-006-630-0	OR216	3486	MURPHEY BRIAN A	R12 T11 S17 SD 50	0.43
010-001-160-0	OR185	114	MURPHEY MICHAEL S & DEBRA K	R12 T11 S17 SD 42	0.172

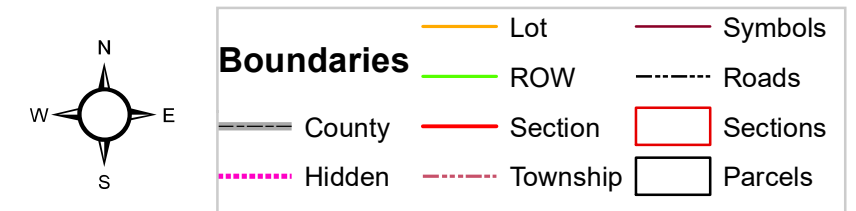

Morgan County Engineer's Office  
 Author: Marcia Wolfe  
 Date: 7/20/2020

Disclaimer: The Information that these maps contains is for reference purposes only. Please bring any errors to the attention of the Engineer's Office staff. Thank You

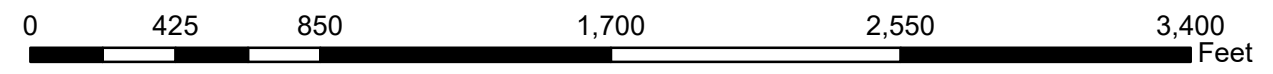

# BLOOM TOWNSHIP SECTION 17 R12 TWP 11 MORGAN COUNTY, OH

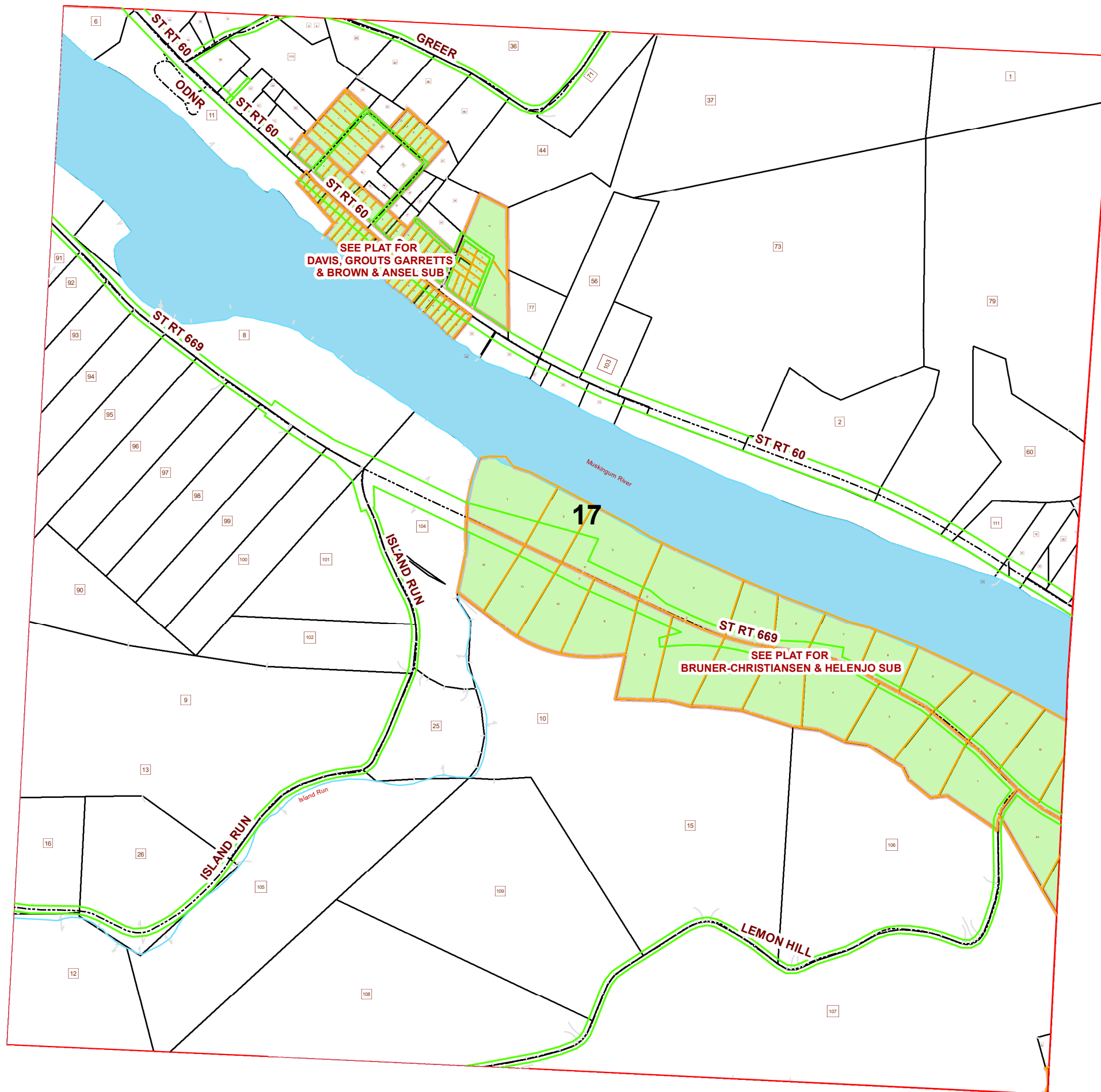

PIN	VOL	PAG	Owner	LegalDescr	Acres
010-000-030-0	OR220	1781	OSBORNE STEVEN D & CAROL L ETAL	R12 T11 S17 SD 26	9.49
010-000-711-3	OR226	907	OWENS EVAN J	R12 T11 S17 SD 108	23.014
010-003-490-0	OR152	157	PASKO LISA D & DAVID L CATTEE	R12 T11 S17 SD 74	0.64
010-002-770-0	OR234	5093	PERRY JASON H	R12 T11 S17 SD 53	0.22
010-003-590-0	OR234	5095	PERRY PATTY S	R12 T11 S17 SD 51	0.461
010-006-970-5	OR225	2036	PIERCE RAY T JR & CAROL A	R12 T11 S17 SD 110	3.81
010-000-500-0	OR107	771	ROBE ROBERT QUINCY & CHARLOTTE	R12 T11 S17 SD 37	27.534
010-000-510-0	OR107	771	ROBE ROBERT QUINCY & CHARLOTTE	R12 T11 S17 SD 44	7.765
010-000-730-0	OR231	4787	ROWLAND ROGER L & JANET F	R12 T11 S17 SD 60	6.829
010-000-730-1	OR232	3637	ROWLAND ROGER L & JANET F	R12 T11 S17 SD111	2.008
010-000-711-1	OR205	144	SPANGLER MICHAEL & KIMBERLY	R12 T11 S17 SD 106	21.926
010-002-460-0	OR177	376	SPENCER ROBERT WILLIAM	R12 T11 S17 SD 15	0.92
010-001-270-1	OR228	2870	TKC HOLDINGS LLC	R12 T11 S17 SD 90	5.459
010-001-271-1	OR228	2870	TKC HOLDINGS LLC	R12 T11 S17 SD 100	6.003
010-001-271-0	OR228	2870	TKC HOLDINGS LLC	R12 T11 S17 SD 99	5.55
010-001-270-9	OR228	2870	TKC HOLDINGS LLC	R12 T11 S17 SD 98	5.429
010-001-270-8	OR228	2870	TKC HOLDINGS LLC	R12 T11 S17 SD 97	5.319
010-001-270-6	OR228	2870	TKC HOLDINGS LLC	R12 T11 S17 SD 95	5.034
010-001-270-5	OR228	2870	TKC HOLDINGS LLC	R12 T11 S17 SD 94	3.814
010-001-270-4	OR228	2870	TKC HOLDINGS LLC	R12 T11 S17 SD 93	2.681
010-001-270-0	OR228	2870	TKC HOLDINGS LLC	R12 T11 S17 SD 8 MI	13.245
010-001-270-2	OR228	2870	TKC HOLDINGS LLC	R12 T11 S17 SD 91	0.543
010-600-120-0	D.V 33	534	U S GOVERNMENT LOCK HOUSE	R12 T11 S17 LOT 11	7.5
010-001-480-0	OR22	392	WATKINS EARL L	R12 T11 S17 SD 1	7.25
010-006-550-0	OR151	785	WEINER LAWRENCE A JR & JUDITH A	R12 T11 S17 SD 77	2.08
010-000-040-0	OR229	3318	WEST DENISE & OSBORNE DAVID	R12 T11 S17 SD 54	0.27
010-006-970-4	OR186	566	WHITE DELMARD & SANDRA K	R12 T11 S17 SD 88	1.524

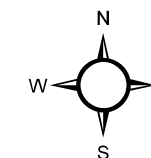

Boundaries			
	Lot		Symbols
	ROW		Roads
	County		Sections
	Hidden		Parcels
	Township		

